

DRAWN: _____ PROJECT: **Beit Shalom Synagogue** View along Auckland Road
 Auckland Road, Cambridge
 CHECKED: _____ SCALE: 1:500 DATE: _____ NO: 1150/00 REV: 01
cwper griffith ARCHITECTS
 14 NEW STREET, SPETTINGHAM, CAMBRIDGE, CB2 3AT
 TEL: 01223 811961 FAX: 01223 811927
 ARCHITECTS: arch@cwpergriffith.co.uk

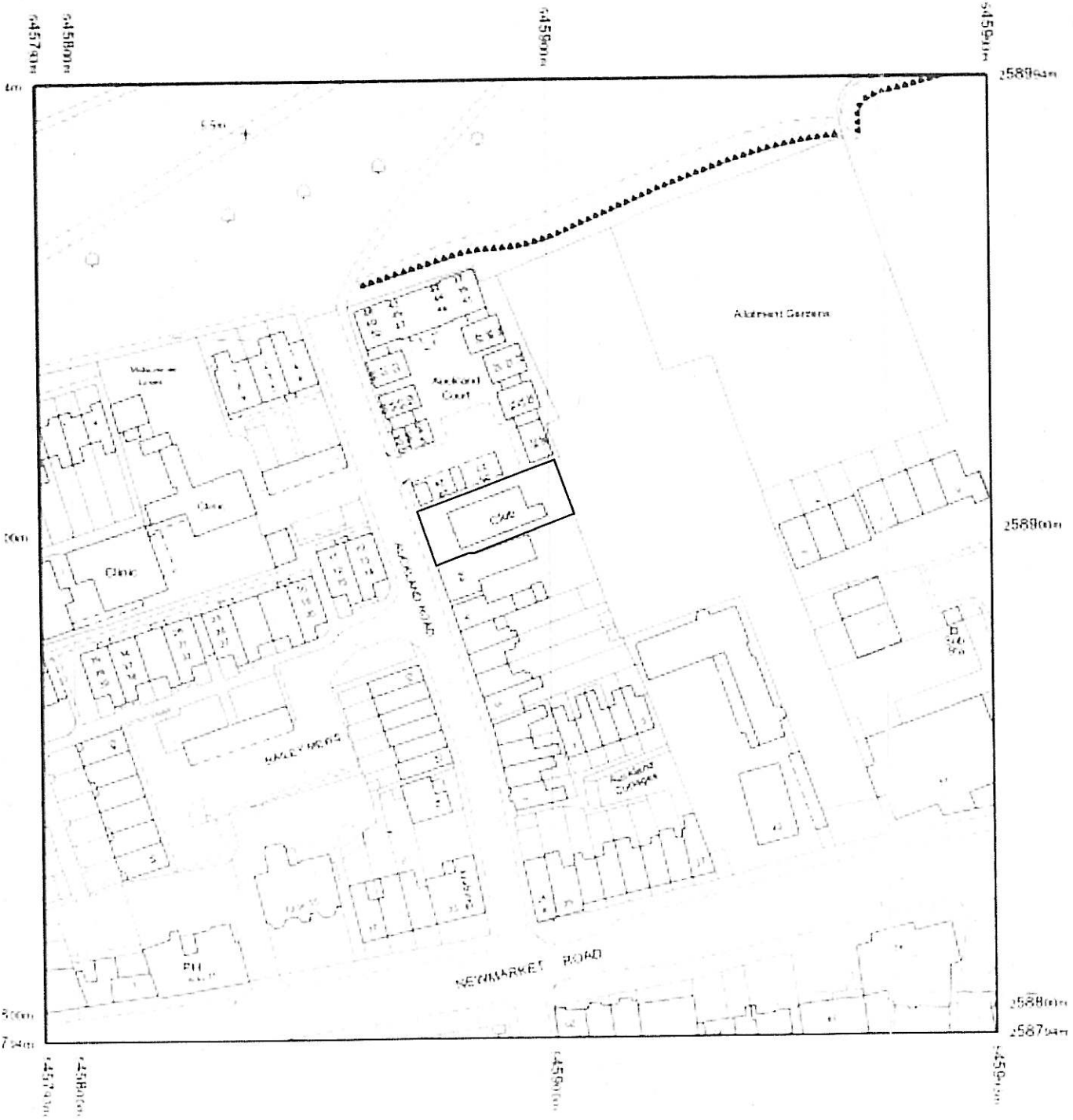

dated 06/12/2010 from the Ordnance Survey National Geographic Database and incorporating surveyed revision data as of this date. © Crown Copyright 2010

Reproduction in whole or part is prohibited without the permission of Ordnance Survey

Ordnance Survey, the OS Symbol and OS Sitemap are registered trademarks of Ordnance Survey, the national mapping agency of Great Britain

The representation of a road, track or path is not a representation of a right of way

The representation of features as lines is no evidence of a property boundary



Scale 1:1250

Supplied by **Blackwell M and D C**
 Serial number: 01155400
 Centre coordinates: 445803 258794

Further information can be found on the OS Sitemap Information leaflet or the Ordnance Survey web site www.ordnancesurvey.co.uk

Yasume Social Club
Auckland Road
Cambridge CB1 4DY

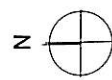
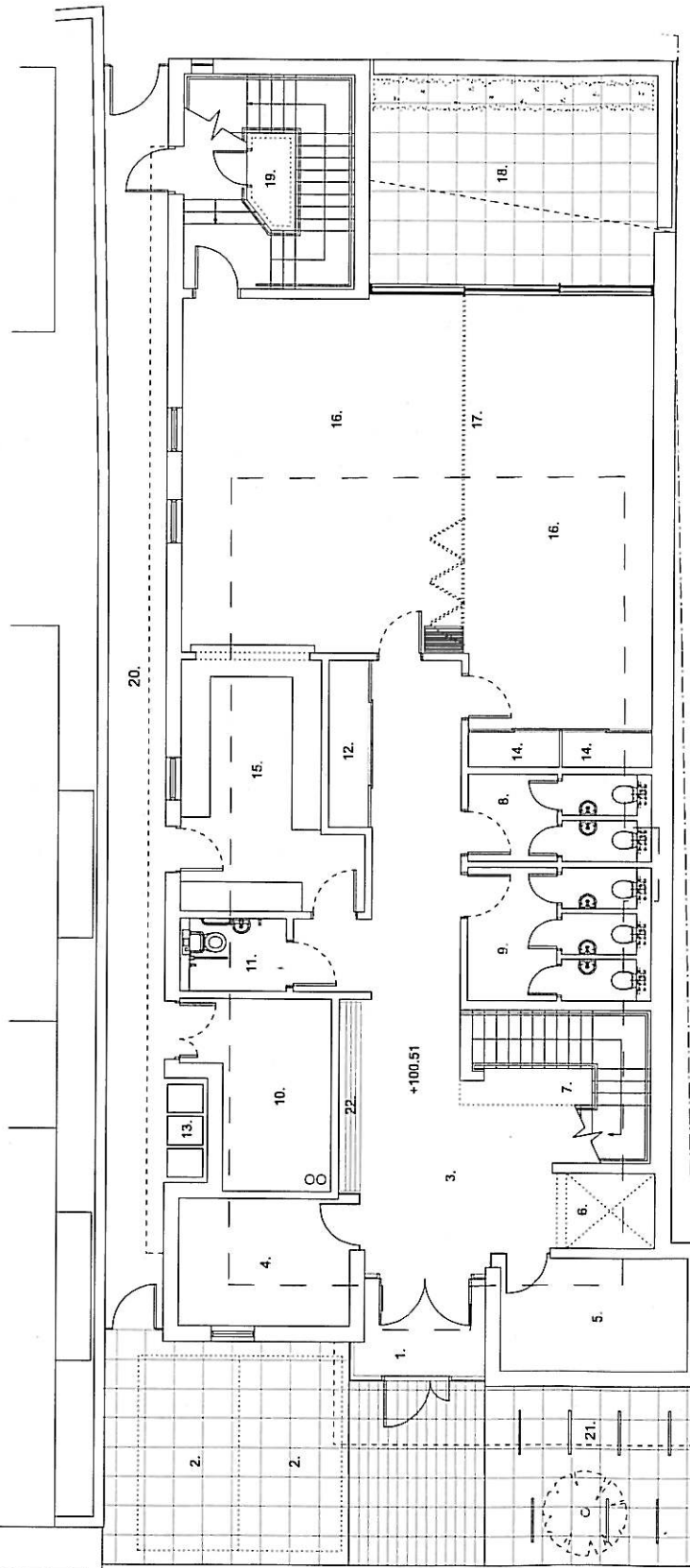

KEY

- 1. Entrance
- 2. Parking
- 3. Entrance Hall
- 4. Reception Office
- 5. Coats
- 6. Lift
- 7. Stairs
- 8. Male WC
- 9. Female WC
- 10. Baller Room
- 11. Disabled WC
- 12. Cleaner Store
- 13. Bin Store
- 14. Store
- 15. Kitchen
- 16. Community Room
- 17. Acoustic sliding partition
- 18. Garden
- 19. Escape stairs
- 20. Covered external passage
- 21. Cycle Parking
- 22. Bench

P2 07.04.11 Issued for planning - Cycle parking increased

DRAWN PROJECT **Beth Shalom Synagogue** TITLE **Proposed Ground Floor Plan**
 Auckland Road, Cambridge

SCALE # A1 1:500 DATE 11/04/11 NO 11/04/11 REV P2

CREATED **cowpergriffith** ARCHITECTS 15 HIGH STREET, WINTLESFORD, CAMBRIDGE, CB21 1AT
 TEL 01223 831914 FAX 01223 811127
 www.cowpergriffith.co.uk

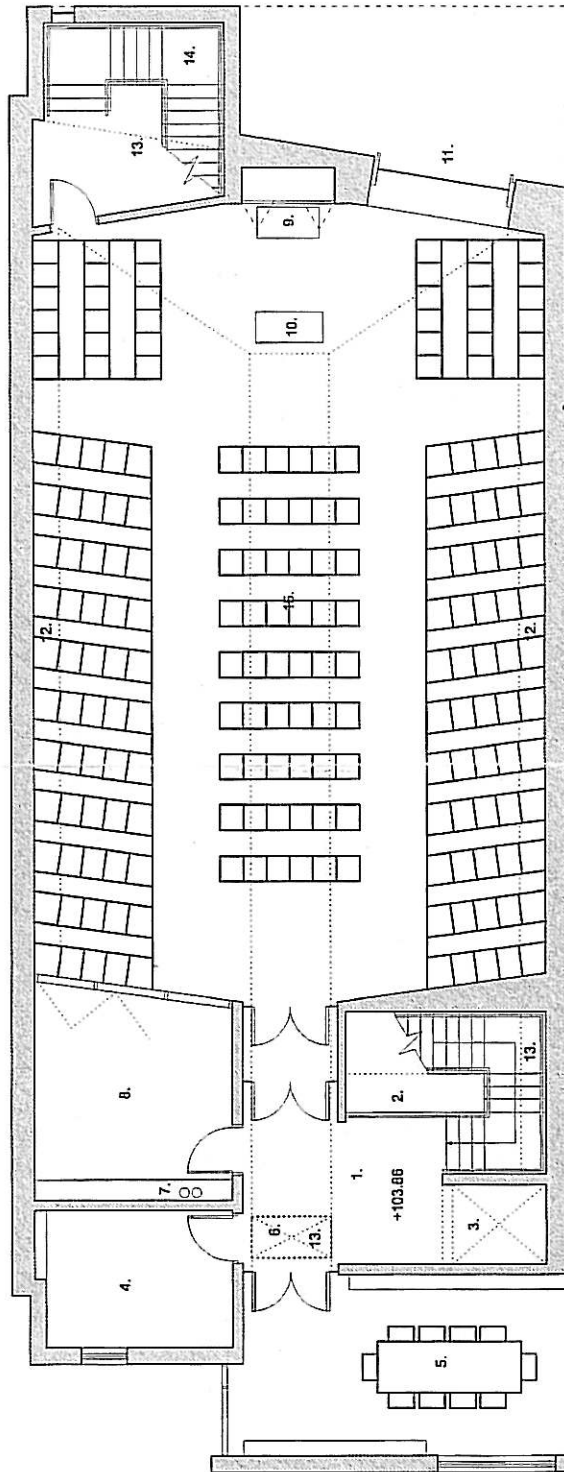
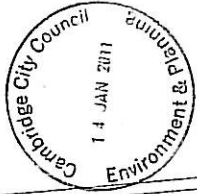

11/0044 / FUL

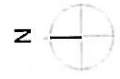

KEY

- 1. Top-ill lobby
- 2. Void to Hall
- 3. Lift
- 4. Office/Interview
- 5. Library
- 6. Glass floor to below
- 7. Air circulation duct and services
- 8. Chair store / Creche
- 9. Holy Ark
- 10. Bimah
- 11. East Window
- 12. Perimeter glazing to hall
- 13. Top light / perimeter glazing
- 14. Escape stair
- 15. Main hall with seating for 200

DRAWN	PROJECT	Beth Shalom Synagogue	FILE	Proposed First Floor Plan
CHECKED	SCALE	1:100	DATE	11/02/02
			REV	PI
	cowpergriffith			
	<small> 14, 002/01/02/03/04/05/06/07/08/09/10/11/12/13/14/15/16/17/18/19/20/21/22/23/24/25/26/27/28/29/30/31/32/33/34/35/36/37/38/39/40/41/42/43/44/45/46/47/48/49/50/51/52/53/54/55/56/57/58/59/60/61/62/63/64/65/66/67/68/69/70/71/72/73/74/75/76/77/78/79/80/81/82/83/84/85/86/87/88/89/90/91/92/93/94/95/96/97/98/99/100/101/102/103/104/105/106/107/108/109/110/111/112/113/114/115/116/117/118/119/120/121/122/123/124/125/126/127/128/129/130/131/132/133/134/135/136/137/138/139/140/141/142/143/144/145/146/147/148/149/150/151/152/153/154/155/156/157/158/159/160/161/162/163/164/165/166/167/168/169/170/171/172/173/174/175/176/177/178/179/180/181/182/183/184/185/186/187/188/189/190/191/192/193/194/195/196/197/198/199/200/201/202/203/204/205/206/207/208/209/210/211/212/213/214/215/216/217/218/219/220/221/222/223/224/225/226/227/228/229/230/231/232/233/234/235/236/237/238/239/240/241/242/243/244/245/246/247/248/249/250/251/252/253/254/255/256/257/258/259/260/261/262/263/264/265/266/267/268/269/270/271/272/273/274/275/276/277/278/279/280/281/282/283/284/285/286/287/288/289/290/291/292/293/294/295/296/297/298/299/300/301/302/303/304/305/306/307/308/309/310/311/312/313/314/315/316/317/318/319/320/321/322/323/324/325/326/327/328/329/330/331/332/333/334/335/336/337/338/339/340/341/342/343/344/345/346/347/348/349/350/351/352/353/354/355/356/357/358/359/360/361/362/363/364/365/366/367/368/369/370/371/372/373/374/375/376/377/378/379/380/381/382/383/384/385/386/387/388/389/390/391/392/393/394/395/396/397/398/399/400/401/402/403/404/405/406/407/408/409/410/411/412/413/414/415/416/417/418/419/420/421/422/423/424/425/426/427/428/429/430/431/432/433/434/435/436/437/438/439/440/441/442/443/444/445/446/447/448/449/450/451/452/453/454/455/456/457/458/459/460/461/462/463/464/465/466/467/468/469/470/471/472/473/474/475/476/477/478/479/480/481/482/483/484/485/486/487/488/489/490/491/492/493/494/495/496/497/498/499/500/501/502/503/504/505/506/507/508/509/510/511/512/513/514/515/516/517/518/519/520/521/522/523/524/525/526/527/528/529/530/531/532/533/534/535/536/537/538/539/540/541/542/543/544/545/546/547/548/549/550/551/552/553/554/555/556/557/558/559/560/561/562/563/564/565/566/567/568/569/570/571/572/573/574/575/576/577/578/579/580/581/582/583/584/585/586/587/588/589/590/591/592/593/594/595/596/597/598/599/600/601/602/603/604/605/606/607/608/609/610/611/612/613/614/615/616/617/618/619/620/621/622/623/624/625/626/627/628/629/630/631/632/633/634/635/636/637/638/639/640/641/642/643/644/645/646/647/648/649/650/651/652/653/654/655/656/657/658/659/660/661/662/663/664/665/666/667/668/669/670/671/672/673/674/675/676/677/678/679/680/681/682/683/684/685/686/687/688/689/690/691/692/693/694/695/696/697/698/699/700/701/702/703/704/705/706/707/708/709/710/711/712/713/714/715/716/717/718/719/720/721/722/723/724/725/726/727/728/729/730/731/732/733/734/735/736/737/738/739/740/741/742/743/744/745/746/747/748/749/750/751/752/753/754/755/756/757/758/759/760/761/762/763/764/765/766/767/768/769/770/771/772/773/774/775/776/777/778/779/780/781/782/783/784/785/786/787/788/789/790/791/792/793/794/795/796/797/798/799/800/801/802/803/804/805/806/807/808/809/810/811/812/813/814/815/816/817/818/819/820/821/822/823/824/825/826/827/828/829/830/831/832/833/834/835/836/837/838/839/840/841/842/843/844/845/846/847/848/849/850/851/852/853/854/855/856/857/858/859/860/861/862/863/864/865/866/867/868/869/870/871/872/873/874/875/876/877/878/879/880/881/882/883/884/885/886/887/888/889/890/891/892/893/894/895/896/897/898/899/900/901/902/903/904/905/906/907/908/909/910/911/912/913/914/915/916/917/918/919/920/921/922/923/924/925/926/927/928/929/930/931/932/933/934/935/936/937/938/939/940/941/942/943/944/945/946/947/948/949/950/951/952/953/954/955/956/957/958/959/960/961/962/963/964/965/966/967/968/969/970/971/972/973/974/975/976/977/978/979/980/981/982/983/984/985/986/987/988/989/990/991/992/993/994/995/996/997/998/999/1000 </small>			
	ARCHITECTS: cowpergriffith.com			

11/0044/FUL

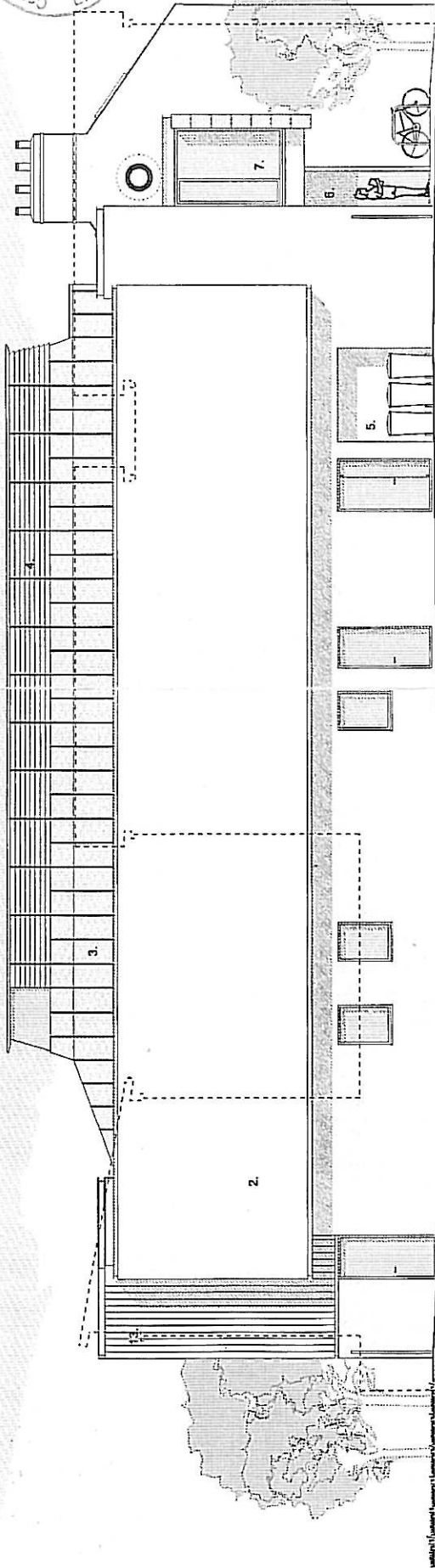

NORTH ELEVATION scale 1:100

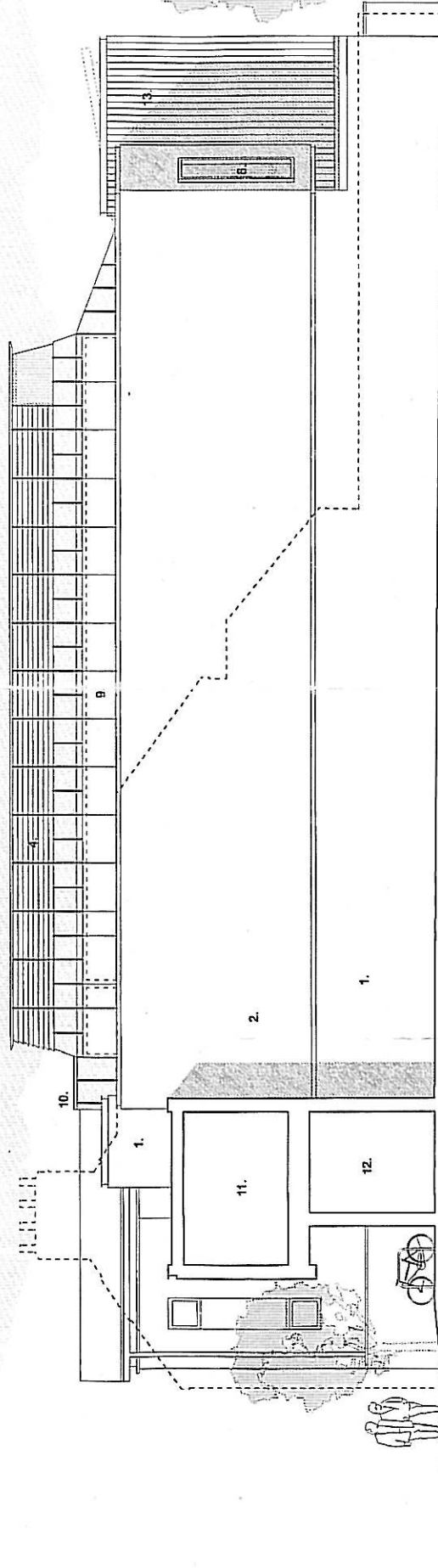

SOUTH ELEVATION scale 1:100

KEY

- 1. Brickwork
- 2. Sto render
- 3. Pre-weathered zinc roof - Pigmento r3d
- 4. Natural ventilation roof turret
- 5. Bin store
- 6. Frameless glass lobby
- 7. Projecting west window
- 8. Projecting east window
- 9. PV solar panels
- 10. Rooflight
- 11. Section through library
- 12. Section through cloak room
- 13. Vertical limber boarding

PROJECT	Bath Shalom Synagogue	SITE	Proposed Elevations
	Auckland Road, Cambridge		North and South
SCALE	A4 1:100	DATE	NOV 2010
NO	11007/07	REV	PI
CLIENT	cowpergriffith 31 HICKS STREET, WIMBORNE, CAMBRIDGE CB2 4ET ARCHITECTS ARCHITECT@cowpergriffith.co.uk		

Drawings prepared by Environmental Services/Planning/Highways

